MAINE ARTS
COMMISSION
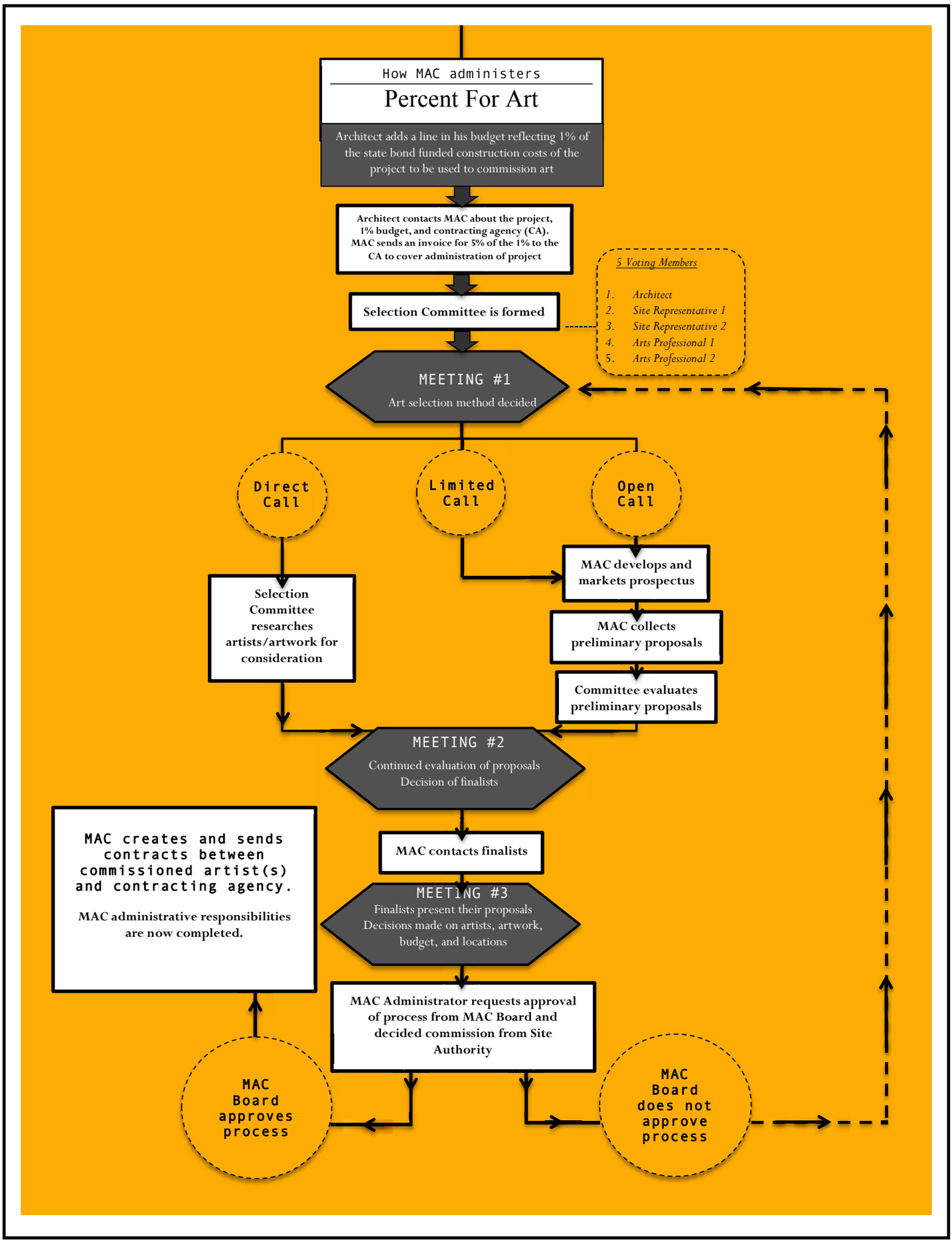
The Life of a Percent for Art Project